

**SITE PLAN**  
SCALE 1:200

PROPOSED  
 ROAD  
 EXIST.  
 SITE BOUNDARY  
 PORTION TO BE REMOVED

**REFERENCE**  
 D - DOOR - 1.00 x 2.10  
 D<sub>1</sub> - " - 0.76 x 1.83  
 W - WINDOW - 1.22 x 1.22  
 V - VENTILATOR - 0.91 x 0.61

**STAIR CASE**  
 WIDTH - 0.83 CM TREAD - 0.25 CM RISE 0.15

PLOT AREA - 3915 Sq. Ft. (or) 365 m<sup>2</sup>  
 PLINTH AREA EXIST. G.F. - 870 Sq. Ft. (or) 81 m<sup>2</sup>  
 " " " F.F. - 296 Sq. Ft. (or) 28 m<sup>2</sup>  
 " " " PRO. G.F. - 729 Sq. Ft. (or) 68 m<sup>2</sup>

F.S.I. - 0.48  
 COVERAGE - 40.9%

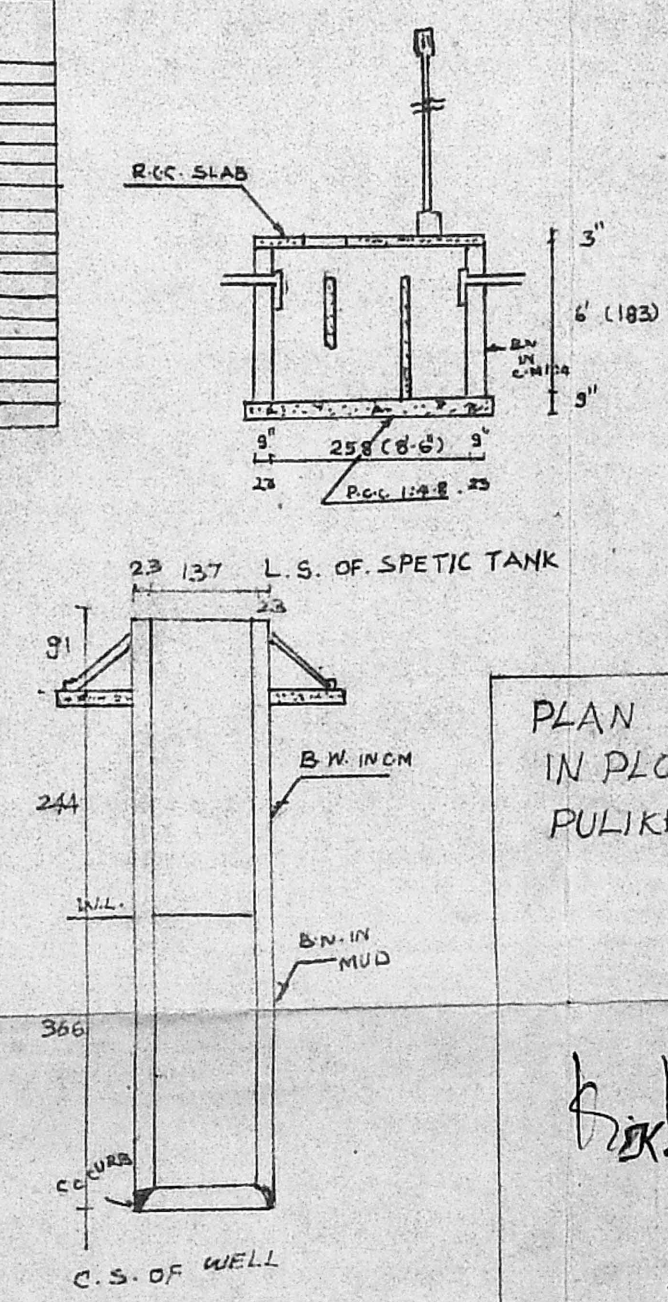
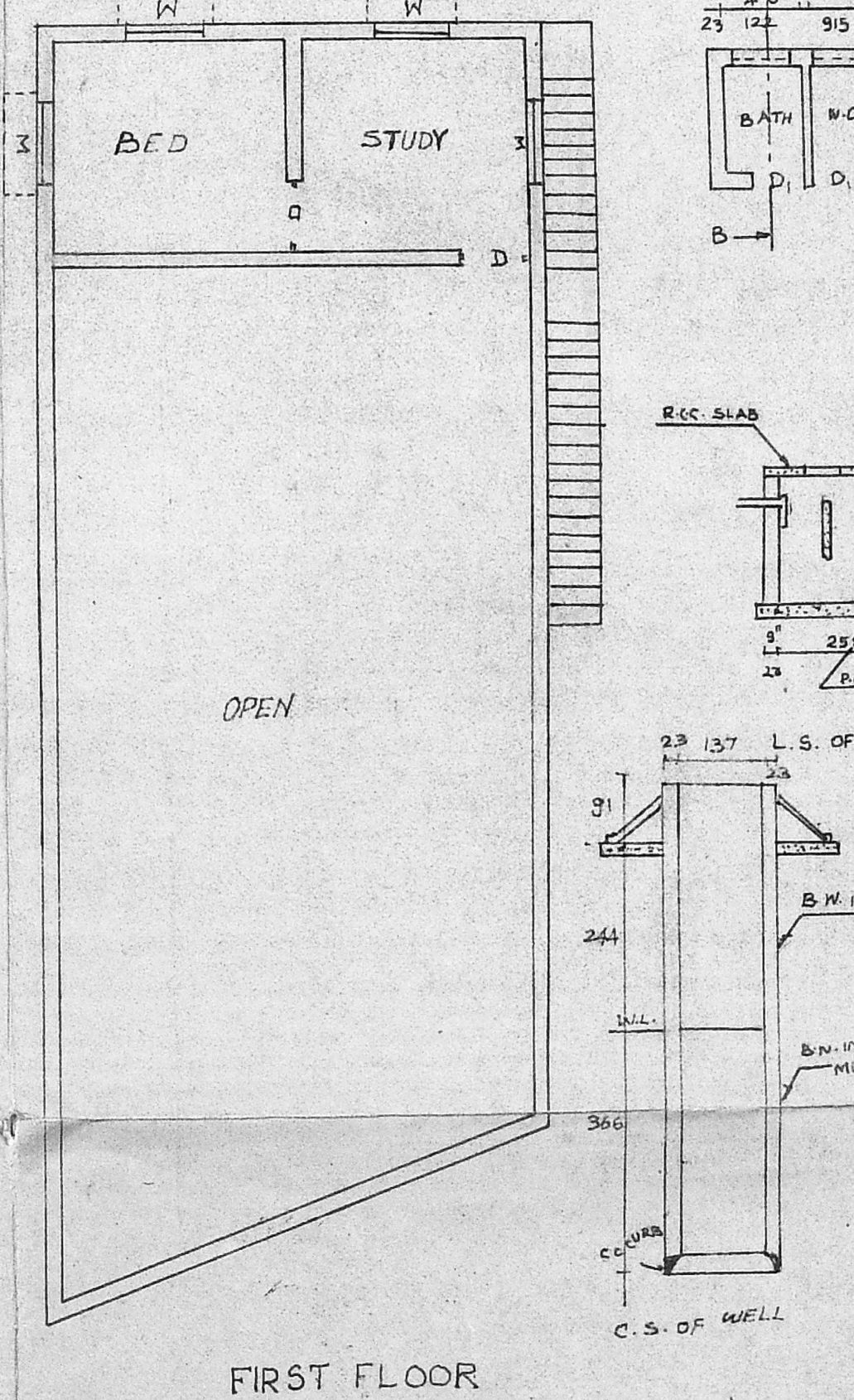
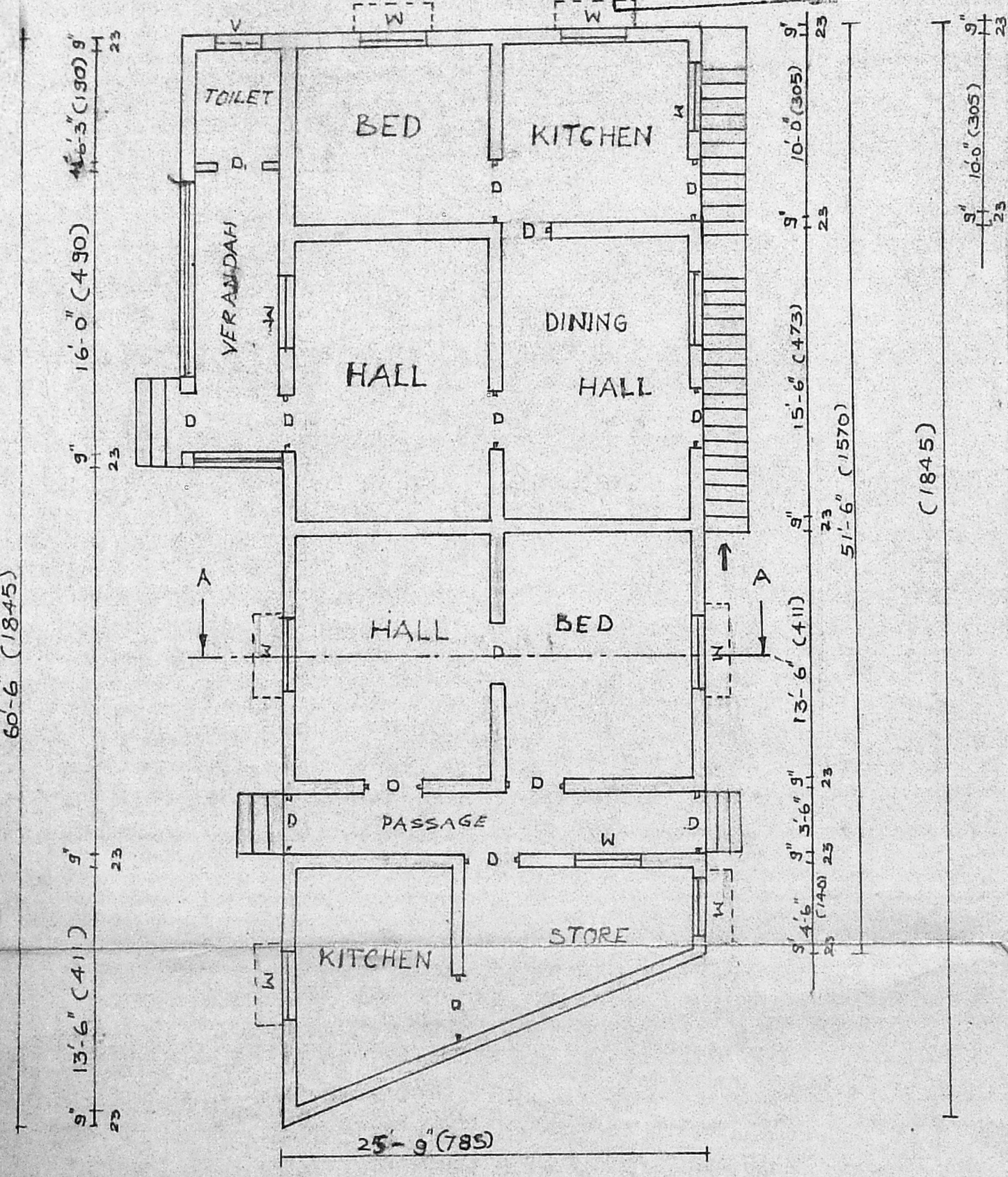

**PLAN**  
GROUND FLOOR  
SCALE 1:100

FIRST FLOOR

PLAN SHOWING THE PROPOSED ADDL. CONSTRUCTION  
IN PLOT NO. 30, SNO. 09, RATAGOPALNAGAR, AT  
PULIKKURADU, TAMBARAM

*K. Krishnarajan*  
**K. Krishnarajan, L.C.E.**  
Consulting Engineer  
Licensed Surveyor  
MADRAS CORPORATION &  
TAMBARAM MUNICIPALITY  
LICENSE No. 486 (IInd Class)  
3, Brincavan Avenue Kennedy Street  
WEST TAMBARAM, MADRAS-600 049

*Sankar*  
OWNER